

MULL BUILDING	FIRE SAFETY	MEANS OF EGRESS	GENERAL SAFETY
BUILDING HEIGHT	1	1	1
BUILDING AREA	6	6	6
FIRE AREA	-6	-6	-6
SPACE DIVISION	1	1	1
CORRIDOR WALLS	0	0	0
VERTICAL OPENINGS	3.5	3.5	3.5
HVAC SYSTEM	7	7	7
AUTOMATIC FIRE DETECTION	6	6	6
FIRE PROTECTION SIGNALING SYSTEM	0	0	0
SMOKE CONTROL	-----	0	0
EXIT CAPACITY	-----	2	2
DEAD ENDS	-----	0	0
MAXIMUM TRAVEL DISTANCE	-----	0	0
ELEVATOR CONTROL	6	6	6
EGRESS EMERGENCY LIGHTS	-----	2	2
MIXED USE	0	-----	0
AUTOMATIC SPRINKLERS	12	12	12
BUILDING SCORE	36.5	40.5	40.5
MINIMUM FOR BUSINESS	28	40	40

CBSA
ARCHITECTS

226 SECOND STREET NW
MAIL ADDRESS P.O. BOX 1298
HICKORY, NORTH CAROLINA 28603
TELEPHONE (704) 322-3403
FAX (704) 322-1502

© CBSA ARCHITECTS, INC.
THIS DRAWING IS THE PROPERTY OF
CBSA ARCHITECTS, INC. AND IS SUBJECT
TO FEDERAL COPYRIGHT LAWS. THIS
DRAWING MAY NOT BE REPRODUCED,
PUBLISHED OR USED IN ANY WAY
WITHOUT THE WRITTEN PERMISSION
OF CBSA ARCHITECTS.

PROPOSED RENOVATIONS TO:
THE MULL BUILDING
HICKORY, NORTH CAROLINA



PROJECT NO.
DATE 12/06/99
DRAWN BY M.D. Hefner
CHECKED BY E.K. Sills

REVISIONS		
NO.	DATE	BY
1	2-29-00	djm
2	3-1-00	DRS
3	3-9-00	DRS
4	3-30-00	DRS

A1.05
SHEET NO.

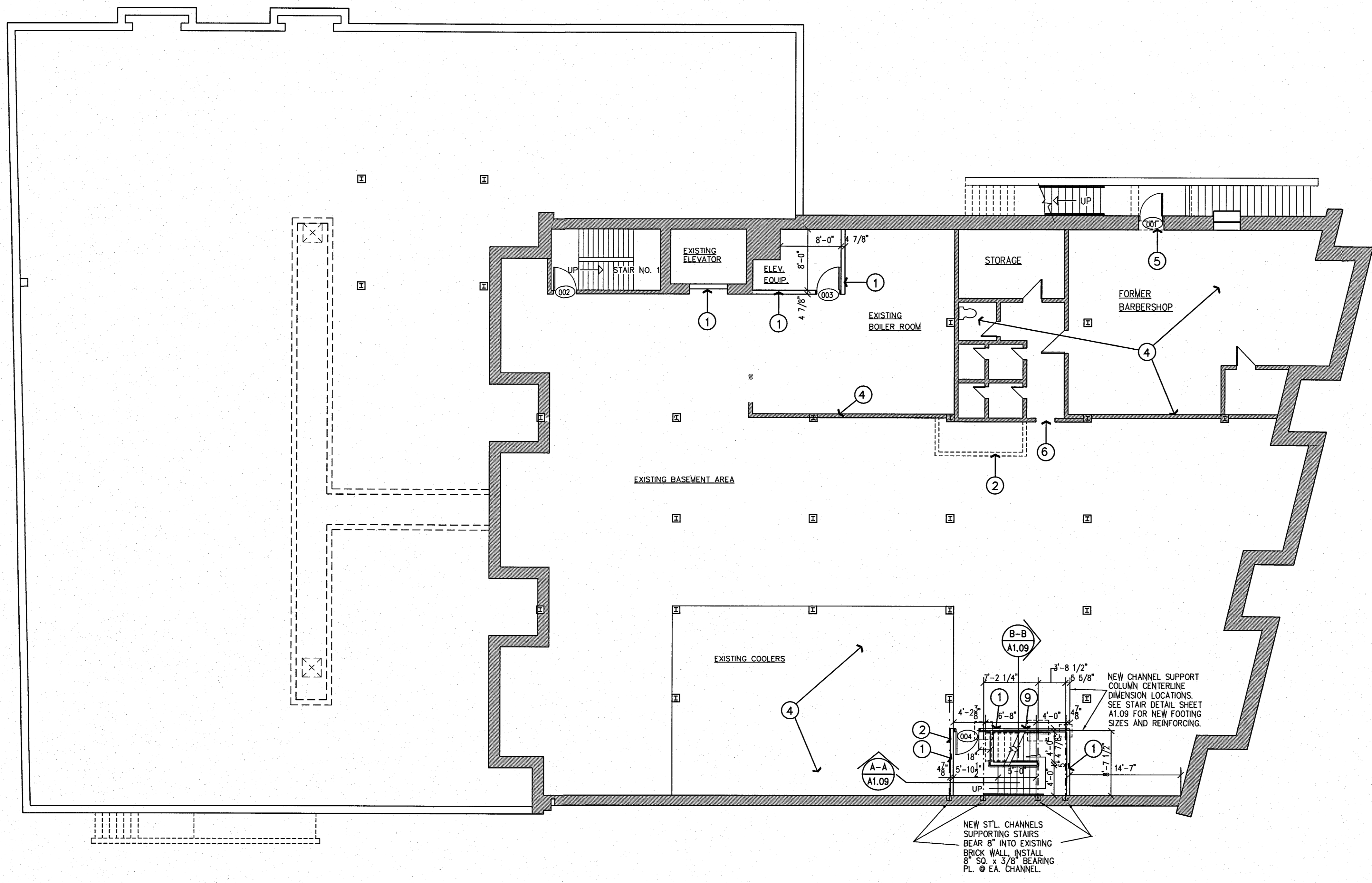

BASEMENT FLOOR PLAN
scale = 1/8" = 1'-0"

CONSTRUCTION NOTES :

- ① NEW ONE HOUR GYP. BOARD AND METAL STUD WALL. UL - U465 ASSEMBLY.
- ② REMOVE EXISTING STUD WALL.
- ③ PROVIDE A NEW 1 HR. DOOR & HW FRAME.
- ④ EXISTING CONSTRUCTION TO BE REMOVED.
- ⑤ REMOVE EXISTING DOOR AND FILL OPENING W/CMU.
- ⑥ PROVIDE AN OPENING IN THE EXISTING WALL FOR ACCESS TO FORMER BARBER SHOP AREA.
- ⑦ PROVIDE NEW 1" FC GYP. BD. CEILING ATTACHED TO BOTTOM OF EXISTING WOOD JOIST.
- ⑧ EXISTING COOLERS TO REMAIN. OWNER TO LOCK DOORS AND POST SIGNS ADVISING OF THE PRESENCE OF ASBESTOS.
- ⑨ NEW STRUCTURE STUD WALL SUPPORTING WALL ABOVE.
- ⑩ PROVIDE NEW HW FRAME & WOOD DOOR W/LOCK - DO NOT SIGN ADVISING OF ASBESTOS AND TO KEEP DOOR LOCKED.

PLANS: 12/10/99
Last Revised 01-07-2000 9:51am