

NO.	DATE	BY
1	2-29-00	djm
2	3-1-00	DRS
3	3-9-00	DRS
4	4-5-00	DRS

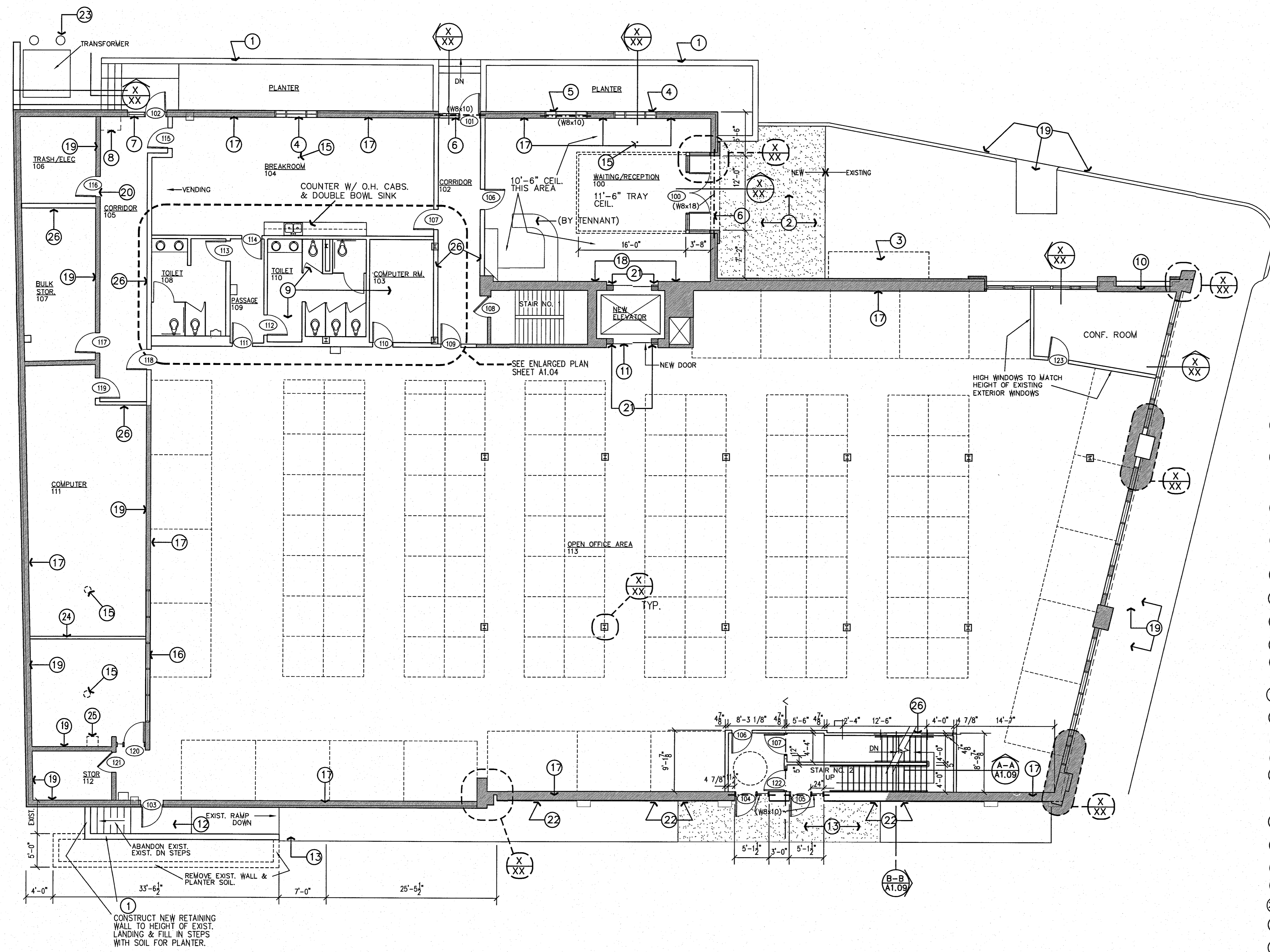

**CONSTRUCTION NOTES :**

1. INSTALL NEW PLANTER WALL. PROVIDE LIQUID WATERPROOFING ON INSIDE FACE. FILL W/TOPSOIL.
2. REMOVE EXISTING CONC. WALK. PROVIDE COMPACTED FILL OR CRUSHER RUN STONE TO SLOPE TO NEW DOOR 100. INSTALL NEW 4" THICK CONC. WALK W/W/M.
3. REMOVE EXISTING HANDRAILS, DOOR & FRAME. FILL DOOR OPENING W/MASONRY AND POUR CONC. SLAB OVER EXISTING STAIR OPENING.
4. REMOVE EXISTING HM DOORS & FRAMES. INSTALL NEW ALUM. FRAME & MASONRY SILL.
5. PROVIDE NEW MASONRY OPENING & LINTEL. INSTALL NEW ALUM. FRAME & MASONRY SILL.
6. PROVIDE NEW MASONRY OPENING, LINTEL NEW ALUM. FRAME & DOOR(S).
7. REMOVE EXISTING HM DOORS & FRAME. INSTALL NEW ALUM FRAME & DOOR.
8. REMOVE EXISTING MOP SINK. PATCH FLOOR.
9. REMOVE EXISTING CONSTRUCTION INCLUDING PLUMBING IN THIS AREA. INSTALL NEW CONSTRUCTION AS SHOWN.
10. REMOVE EXISTING WINDOWS. FILL OPENING W/STUD WALL & BRICK VENEER.
11. REOPEN FORMER ELEVATOR DOOR - PROVIDE NEW 1 HR STUD WALL & NEW ELEVATOR DOORS.
12. EXISTING LANDING & RAMP TO REMAIN.
13. NEW CONC. LANDING OVER EXISTING PAVING.
14. REMOVE EXISTING PAVING & STONE BASE. FILL W/TOPSOIL.
15. PLUG EXISTING FLOOR DRAINS. LEVEL FLOOR W/LEVELING COMPOUND.
16. REMOVE EXISTING PLYWOOD COVERING EXISTING WINDOWS. RETAIN EXISTING WINDOW FRAMES AND COVER W/ NEW 5/8" BYP. BD. EACH SIDE.
17. PROVIDE NEW 2" STUD FURRING AND 1" GYP. BD. OVER EXISTING WALLS.
18. SANDBLAST EXISTING MASONRY WALL. SEAL W/FLAT SEALER.
19. EXISTING CONSTRUCTION TO REMAIN.
20. NEW MASONRY OPENING, LINTEL, DOOR FRAME & DOOR.
21. PROVIDE NEW 1 HR. STUD WALL INFILL IN EXISTING OPENING FOR NEW ELEVATOR DOORS.
22. NEW BRICK VENEER WAINSCOT.
23. TRANSFORMER, NEW STEEL BOLLARDS SEE DETAIL x/xx
24. NEW METAL STUD WALL W/ 5/8" GYP. BD. BOTH SIDES.
25. REMOVE EXISTING PLUMBING FIXTURE, CAP PIPING BEHIND EXIST. SURFACE.
26. NEW 1 HR. METAL STUD WALL W/ FC GYP. BD. BOTH SIDES.

**FIRST FLOOR PLAN**  
scale 1/4" = 1'-0"

12/6/99  
12/6/99  
Last Revised 12/17/2000  
04/7/01