

NO.	DATE	BY
1	2-29-00	djm
2	3-1-00	DRS
3	3-9-00	DRS
4	4-6-00	DRS

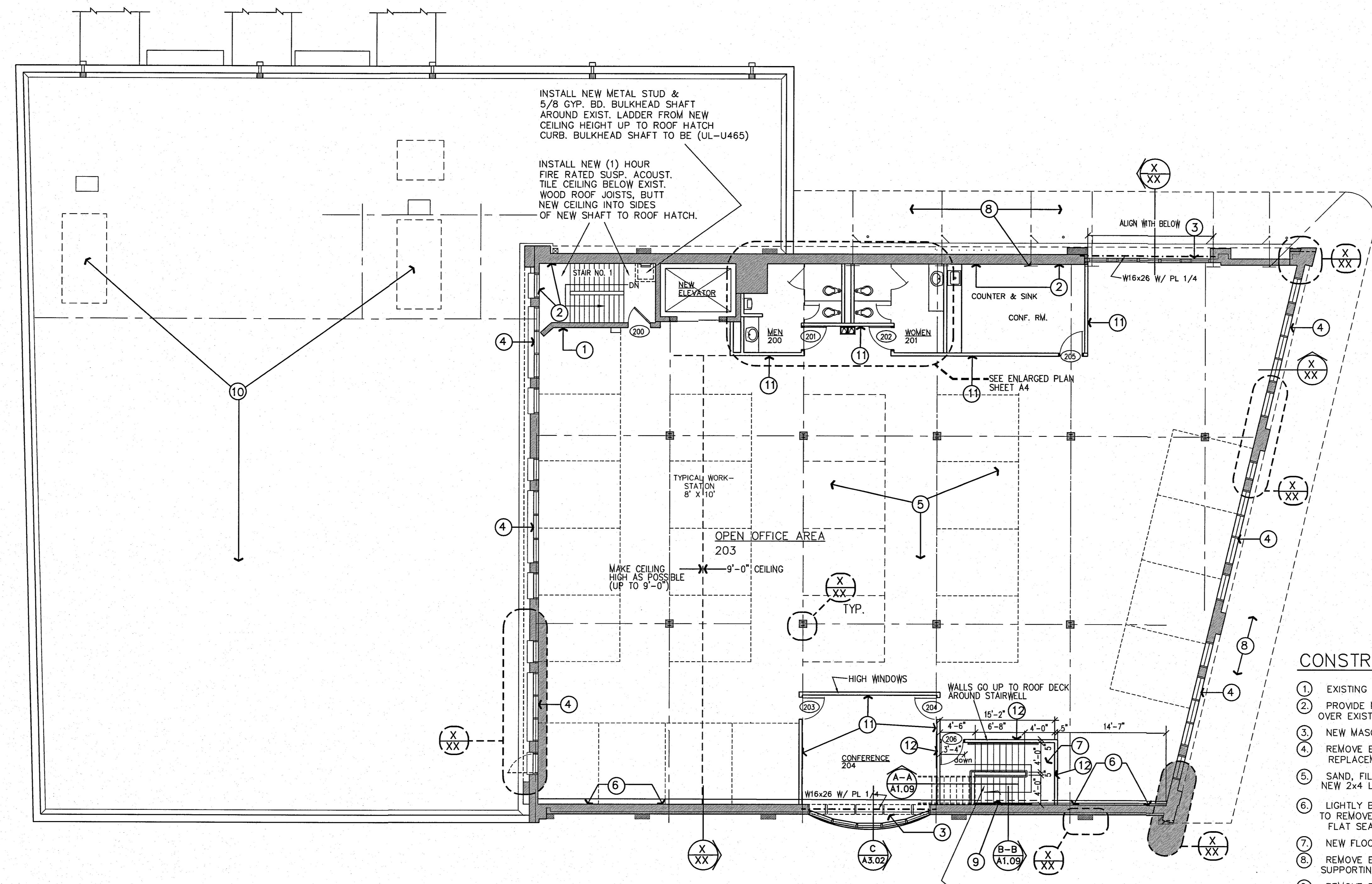

CONSTRUCTION NOTES :

1. EXISTING CONSTRUCTION TO REMAIN.
2. PROVIDE NEW 2" STUD FURRING. 1/2" GYP. BD. OVER EXISTING MASONRY WALLS.
3. NEW MASONRY OPENING, LINTEL & WINDOWS.
4. REMOVE EXISTING WINDOWS - PROVIDE NEW REPLACEMENT WINDOWS - SEE SCHEDULE.
5. SAND, FILL & REFINISH EXISTING WOOD FLOOR. INSTALL NEW 2x4 LAY IN CEILING.
6. LIGHTLY BRUSH EXISTING MASONRY WALL TO REMOVE DUST & SCALE. SEAL WITH FLAT SEALER.
7. NEW FLOOR OPENING, STAIR & RAIL.
8. REMOVE EXISTING CANOPY & ALL SUPPORTING MEMBERS.
9. REMOVE BLOCKING & ANGLE AT FLOOR LINE IN THE OPNG. OF THE NEW STAIR.
10. REMOVE EXISTING ROOF-MOUNTED MECHANICAL EQUIPMENT.
11. INSTALL NEW 3 5/8" METAL STUD & 5/8" GYP. BD. EA. SIDE.
12. NEW (1) HOUR FIRE RATED PARTITION EXTENDS UP TO ROOF DECK. PARTIT. TO BE 3 5/8" METAL STUDS 16" O.C. & 5/8" GYP. BD. EACH SIDE FOR UL - U465 ASSEMBLY.

SECOND FLOOR PLAN
scale 1/4" = 1'-0"

1/16" = 1'-0"
Last Revised 04/07/2000
10/26/99